Typ/Form	Schnittspiel 0.3mm	Schnittspiel 0.6mm
Lochstempel RD	Ø 3.0mm	Ø 3.0mm
	Ø 4.0mm	Ø 4.0mm
	Ø 5.0mm	Ø 5.0mm
	Ø 6.0mm	Ø 6.0mm
	Ø 7.0mm	Ø 7.0mm
	Ø 8.0mm	Ø 8.0mm
	Ø 9.0mm	Ø 9.0mm
	Ø 10.0mm	Ø 10.0mm
	Ø 12.0mm	Ø 12.0mm
	Ø 14.0mm	Ø 14.0mm
Quadratstempel SQ	10.0x10.0mm	10.0x10.0mm
	15.0x15.0mm	15.0x15.0mm
	30.0x30.0mm	30.0x30.0mm
Rechteckstempel RE	20.0x6.0mm	20.0x6.0mm
	30.0x2.0mm	30.0x2.0mm
	50.0x6.0mm	50.0x6.0mm

Typ	Schnittspiel 0.3mm	Schnittspiel 0.6mm
Radienstempel BA 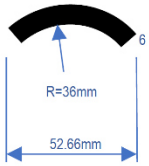	R 36.0/6.0mm	
Langlochstempel OB	10.0x4.0mm	10.0x4.0mm
	24.0x5.0mm	24.0x5.0mm
	25.0x6.0mm	25.0x6.0mm
	30.0x7.0mm	30.0x7.0mm
	30.0x10.0mm	30.0x10.0mm
	30.0x12.0mm	30.0x12.0mm
Trapezstempel 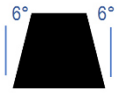	20.0x20.0mm	20.0x20.0mm
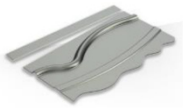
Multi-Scribe (Signieren und Markieren von Blechen)	Graphiteinsatz
	Diamanteinsatz
Rollabsetzwerkzeug